PAVILION

DAMANSARA HEIGHTS

PHASE 2

FASA 4

ROYAL SUITES

PAVILION

DAMANSARA HEIGHTS

KUALA LUMPUR

Pavilion Damansara Heights merupakan pembangunan ikonik seluas 16 ekar yang menggabungkan kediaman mewah pegangan bebas, pejabat korporat, dan pusat beli-belah berkonsep gaya hidup dalam satu pembangunan bersepadu.

KELAINAN FITUR

Royal Suites mempersembahkan kombinasi ideal antara pelaburan dan kedamaian peribadi.

51 tingkat dengan panorama indah dan mengasyikkan

Dengan tawaran pelbagai rekaan dan paparan kediaman, anda pasti terpesona dengan pilihan kediaman sama ada berpemandangan bandaraya Kuala Lumpur, Bukit Kiara atau Bangsar.

Perkhidmatan Concierge Pavilion

Perkhidmatan ini dilanjutkan kepada penghuni secara eksklusif untuk pengalaman peribadi yang unik.

Pusat Membeli Belah Pavilion

Seluas 1 juta kaki persegi dengan menawarkan menawarkan kemudahan dan kepuasan membeli-belah

ELEGAN PADA PANDANGAN PERTAMA

Saat anda melepasi pintu masuk, anda akan terpesona dengan ruang legar lobi yang akan menawan pada pandangan pertama.

PENGALAMAN BAHARU TERJALIN LAGI

Melangkah keluar dari lingkup kediaman untuk anda terokai ruang peribadi untuk bersantai dan bekerja

LARILAH KE OASIS DI LANGIT

Selami air hangat yang menenangkan di kolam infiniti dan rasai segala kerisauan duniawi menghilang, sementara pemandangan indahnya memukau dan menenangkan jiwa anda.

COURTYARD
TINGKAT 6

1.Kolam Renang Pusingan
2.Kolam Kanak-kanak
3.Ruang Bersantai Tenggelam
4.Taman Permainan Kanak-kana
5.Lounge Luar
6.Teres BBQ
7.Dek Lounger
8.Bilik Pra-Acara
9.Bilik Serbaguna dengan Dapur Bertaraf Profesional
10.Ruang Sfera
11.Bilik Permainan
12. Kelab
13. Utiliti
14. Tandas
15.Bilik Persalinan/ Tandas

SKY
TINGKAT 50

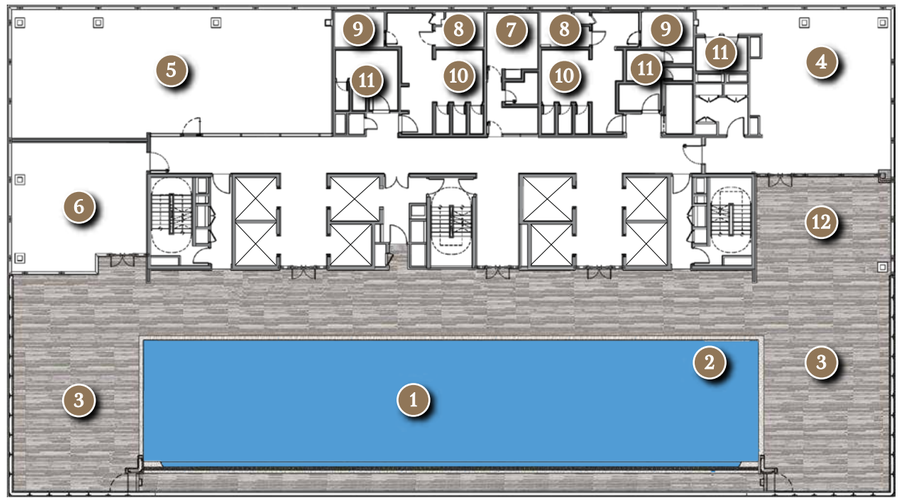

1.Kolam Renang Berpemanas
2.Jakuzi
3.Teres di Puncak
4.Ruang Santai di Puncak
5.Gimnasium
6. Yoga/ Studio Tarian
7.Bilik Terapi
8.Bilik Sauna
9.Bilik Wap
10.Spa/ Bilik Persalinan
11.Tandas
12.Lounge Luar

PERKHIDMATAN CONCIERGE PERIBADI

Dengan perkhidmatan concierge yang sedia berkhidmat untuk anda, nikmati pengalaman yang direka secara eksklusif.

KEHIDUPAN IALAH SATU GANJARAN

Direka dengan sentuhan pereka professional, setiap ruang disusun rapi untuk menghadirkan keselesaan sejati.

Jenis M2
Ruang tamu dan ruang makan

SUSUN ATUR LANTAI (ZON RENDAH)

Tingkat 8-15, 18-29

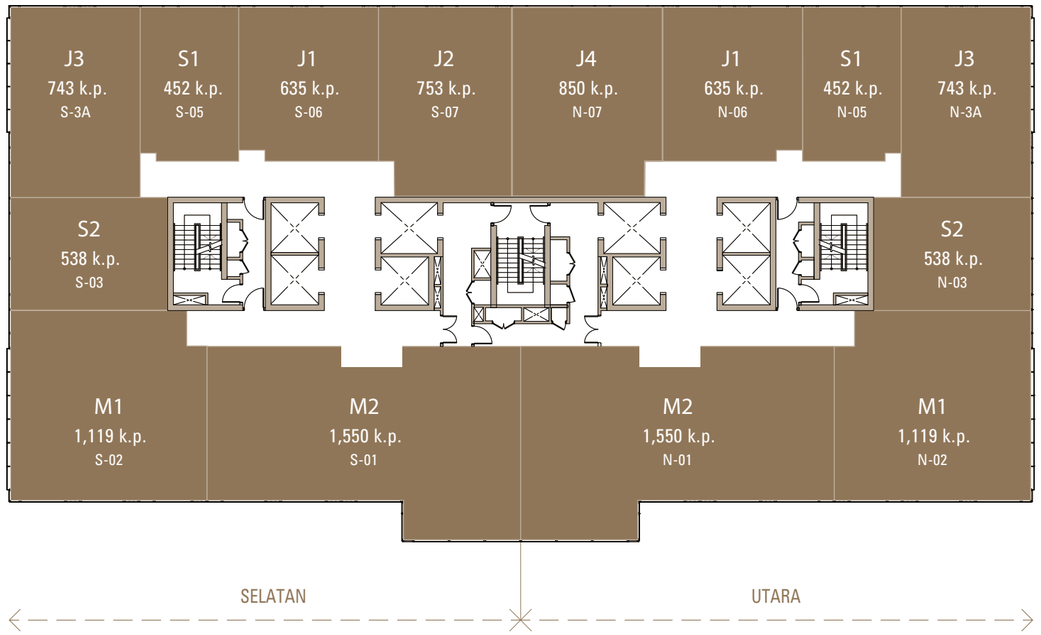

SUSUN ATUR LANTAI (ZON TINGGI)

Tingkat 30-33, 35-49

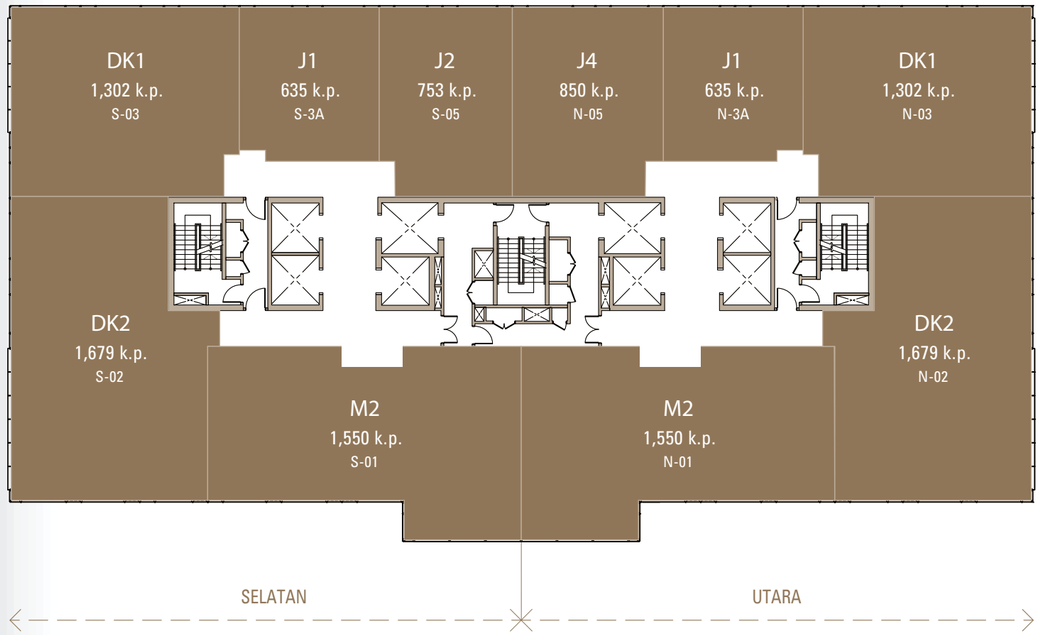

JANTUNG RUMAH ANDA

Dapur bergaya moden dengan fungsi pintar dan rekaan seimbang - inspirasi setiap hari.

Jenis DK2
Ruang tamu dan dapur

JENIS S1

SUITE

452 kaki persegi (42 meter persegi)

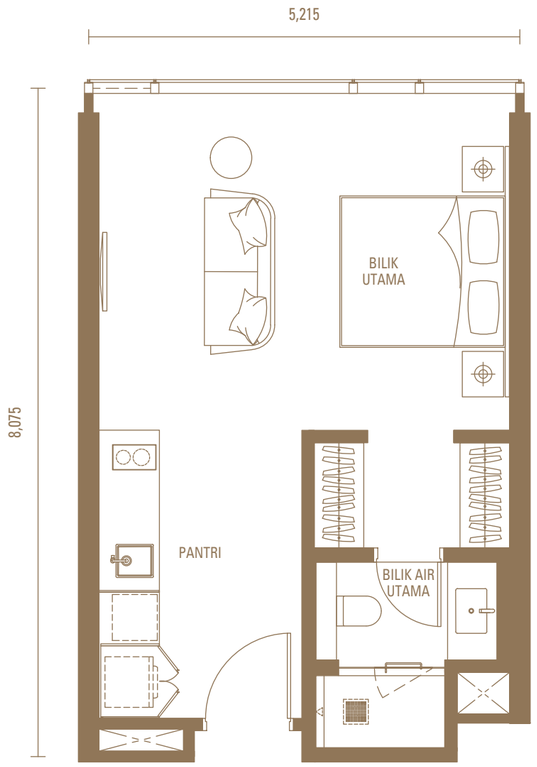

Tingkat 8-15, 18-29

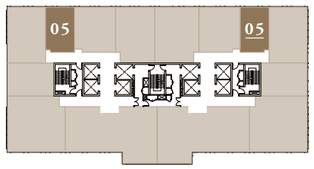

Tingkat 17

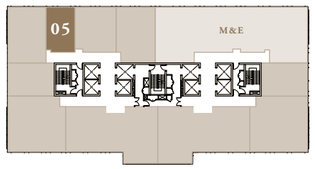

JENIS S2

SUITE

538 kaki persegi (50 meter persegi)

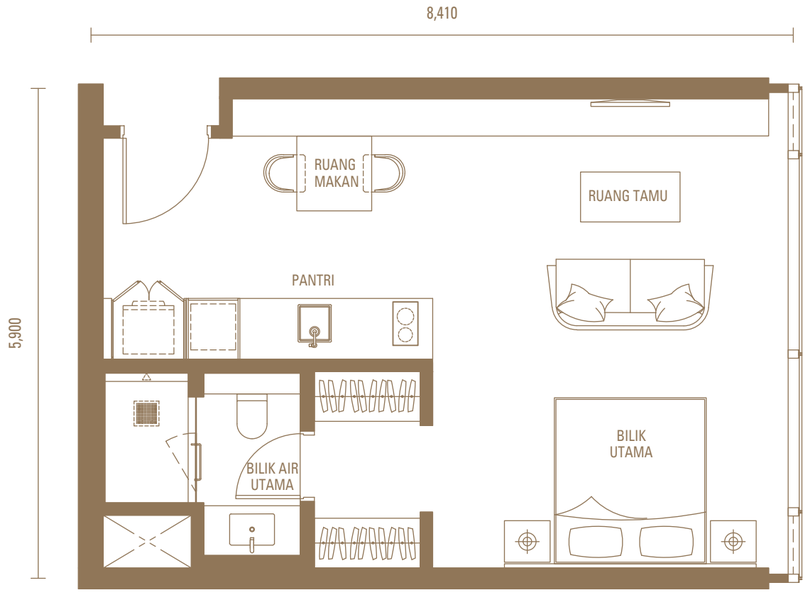

Tingkat 8-15, 18-29

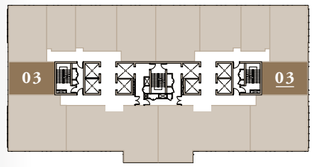

Tingkat 16

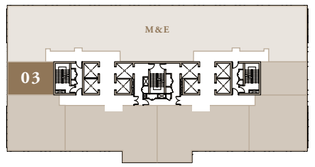

Tingkat 17

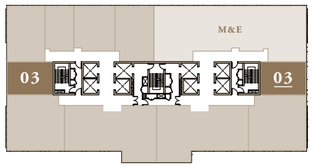

Jenis J1

1 Bilik + Bilik Bacaan

635 kaki persegi (59 meter persegi)

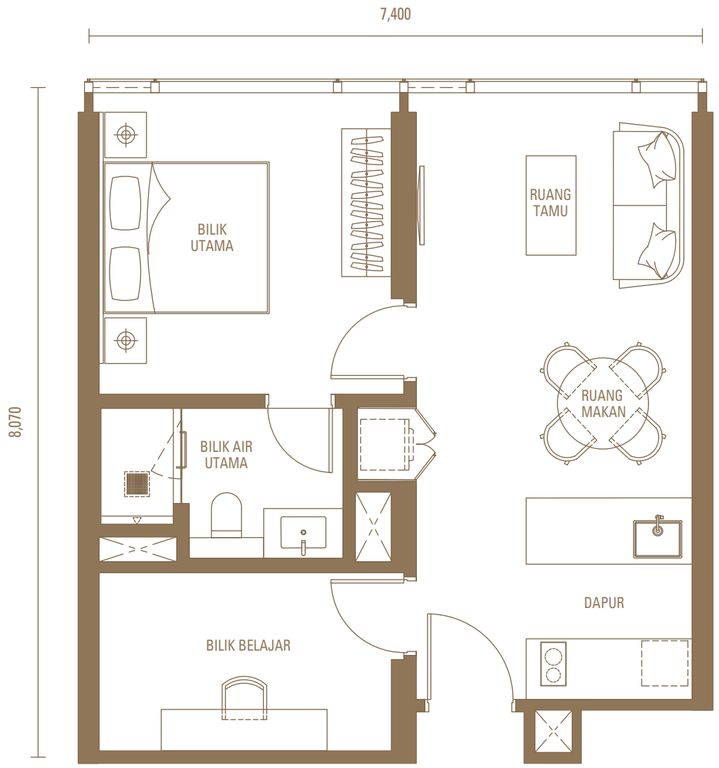

Tingkat 8-15, 18-29

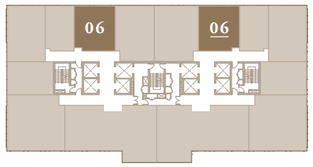

Tingkat 17

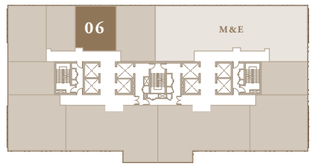

Tingkat 30-33, 35-49

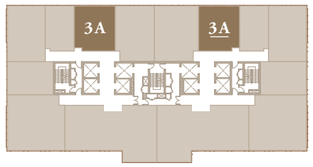

Jenis J2

1 Bilik + Bilik Bacaan

753 kaki persegi (70 meter persegi)

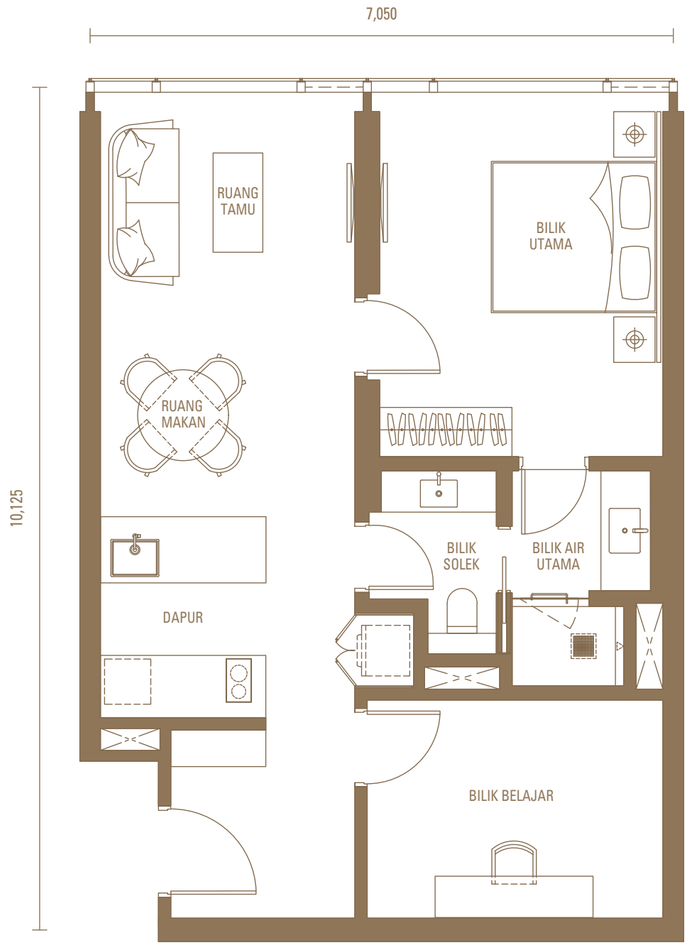

Tingkat 8-15, 18-29

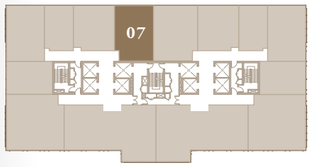

Tingkat 17

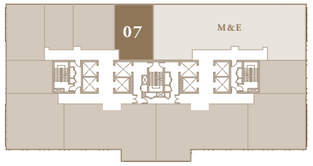

Tingkat 30-33, 35-49

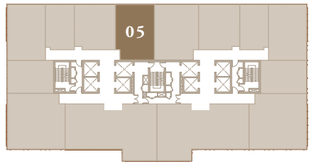

Jenis J3

2 Bilik

743 kaki persegi (69 meter persegi)

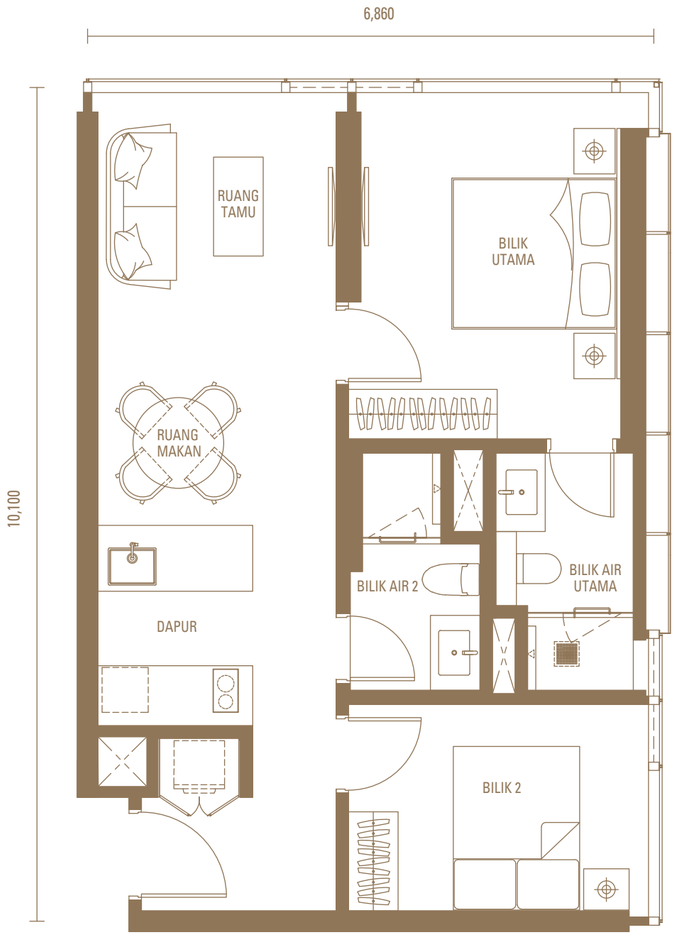

Tingkat 8-15, 18-29

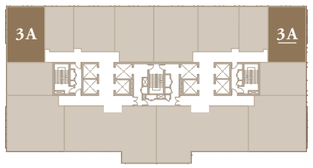

Tingkat 17

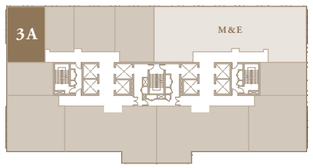

Jenis J4

1 Bilik + Bilik Bacaan

850 kaki persegi (79 meter persegi)

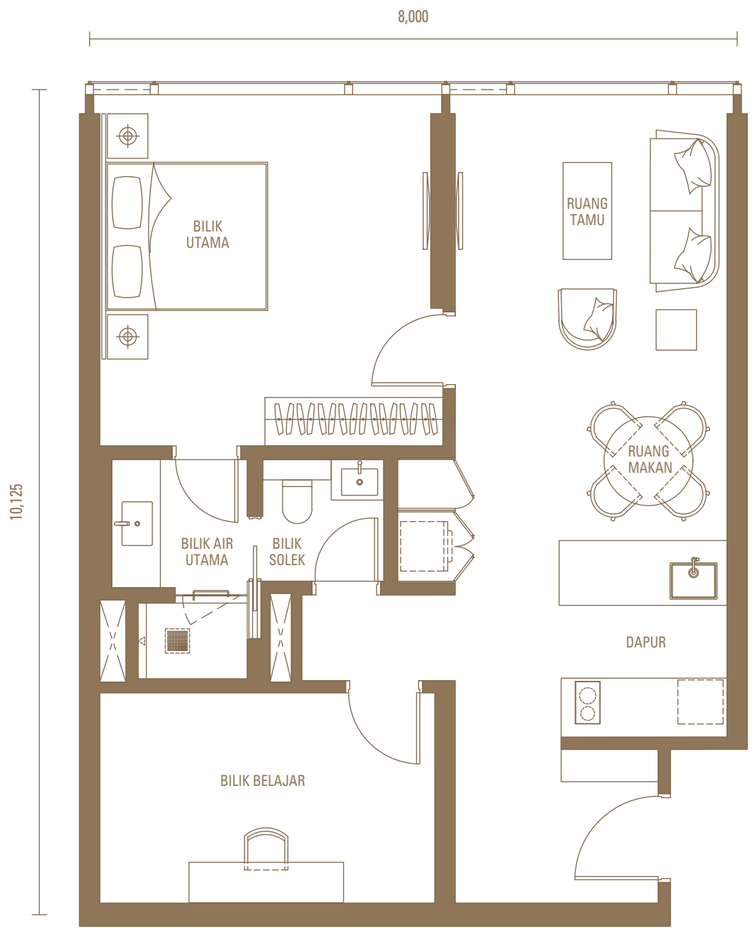

Tingkat 8-15, 18-29

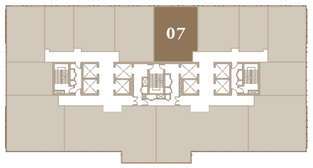

Tingkat 30-33, 35-49

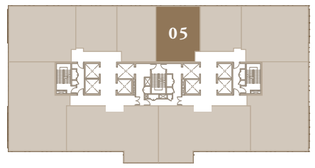

Jenis M1

2 Bilik + Bilik Bacaan

1,119 kaki persegi (104 meter persegi)

Tingkat 8-15, 18-29

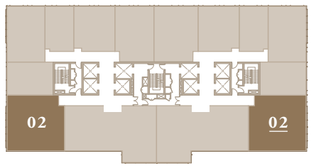

Tingkat 16

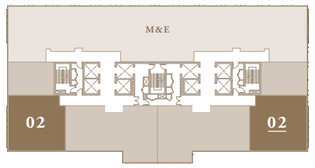

Tingkat 17

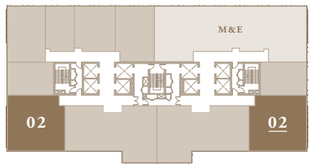

Jenis M2

3 Bilik

1,550 kaki persegi (144 meter persegi)

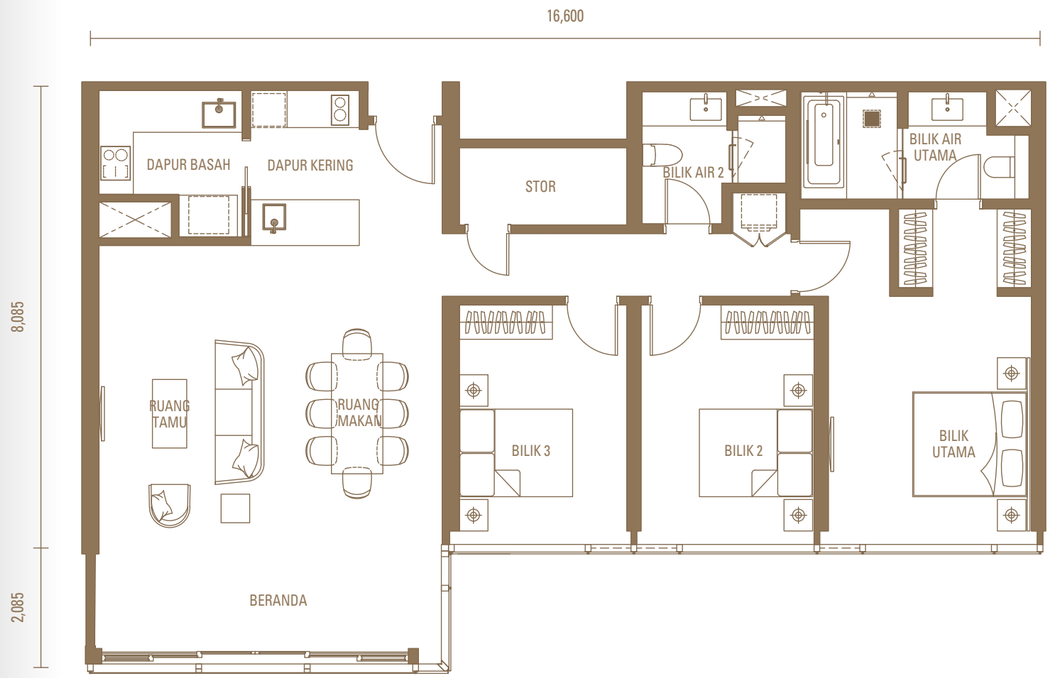

Tingkat 8-15, 18-29

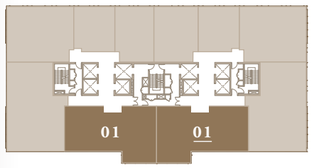

Tingkat 16

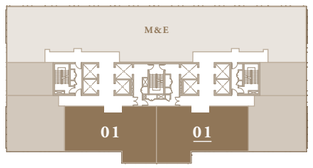

Tingkat 17

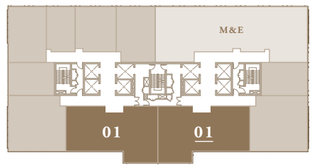

Tingkat 30-33, 35-49

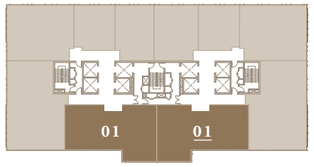

Tingkat 33A

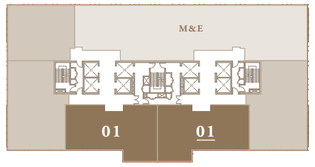

Jenis DK1

2 Bilik + Studio (Dua Kunci)

1,302 kaki persegi (121 meter persegi)

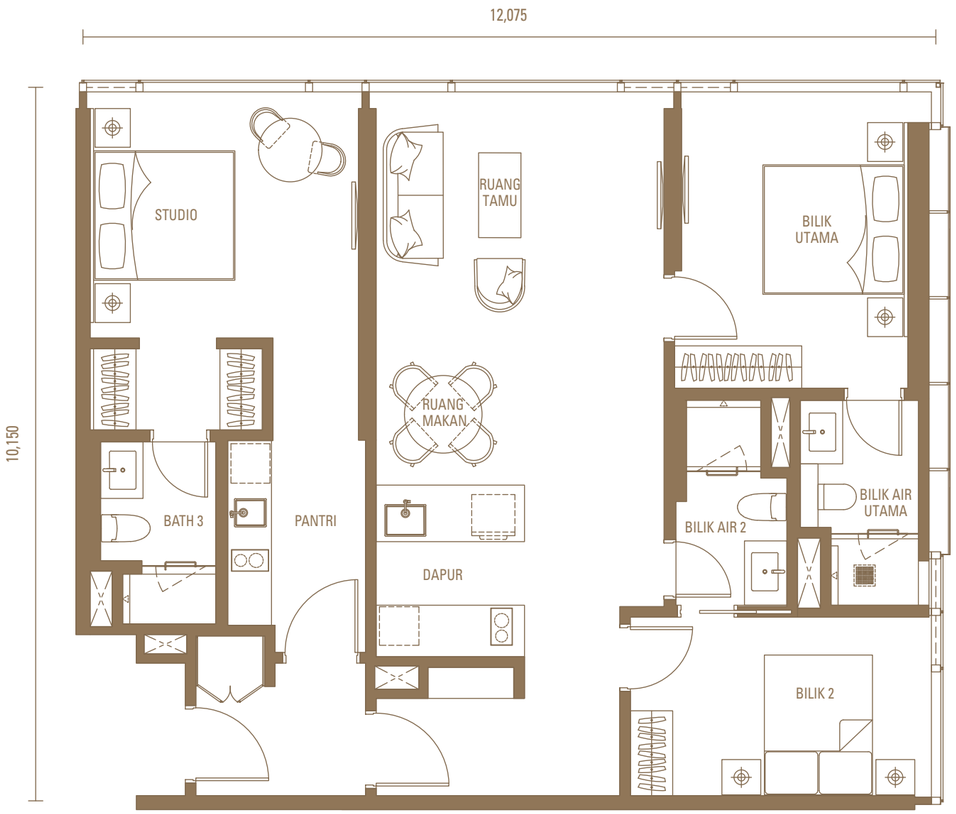

Tingkat 30-33, 35-49

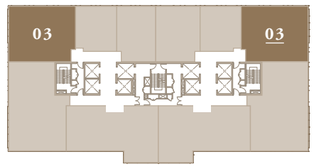

Tingkat 33A

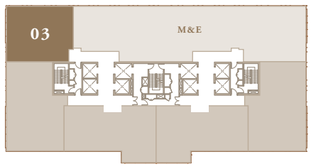

N

Jenis DK2

2 Bilik + Studio (Dua Kunci)

1,679 kaki persegi (156 meter persegi)

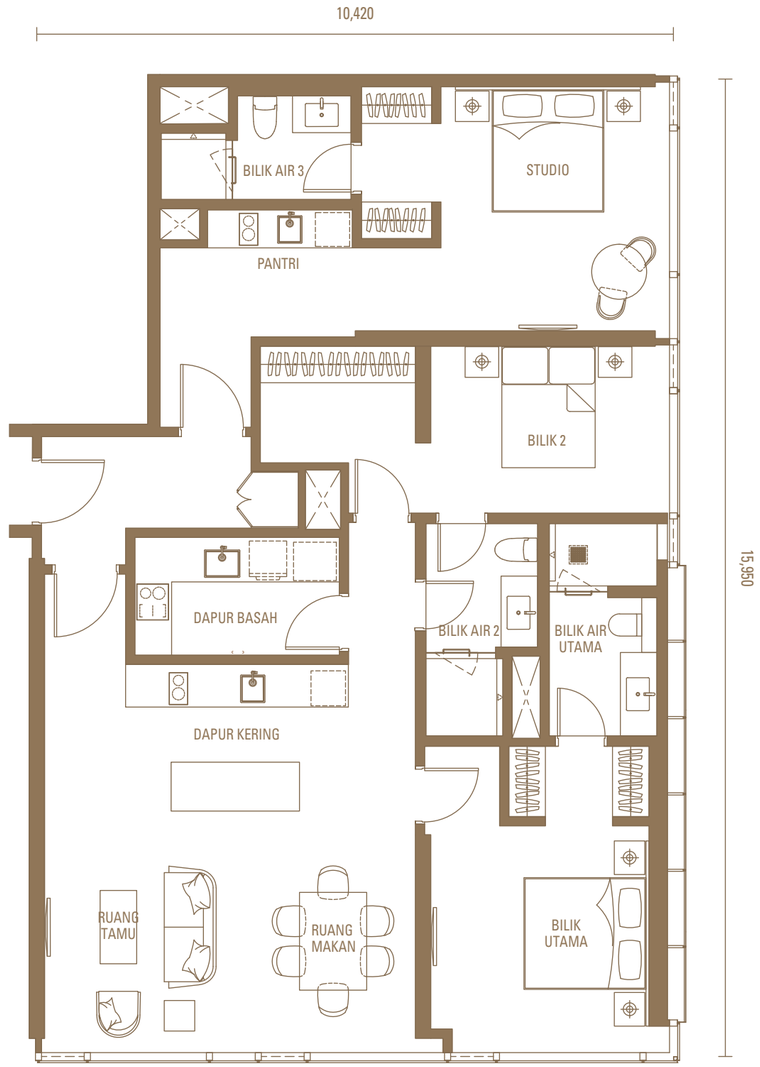

Tingkat 30-33, 35-49

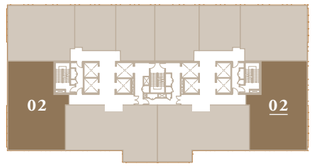

Tingkat 33A

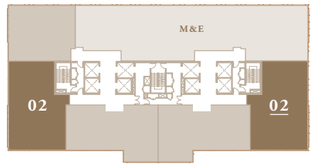

N

PELAN TINGKAT

TINGKAT	UTARA			SELATAN		
51	SKY					
50	M&E					
	JENIS DK1 1,302 k.p.	JENIS J1 635 k.p.	JENIS J4 850 k.p.	JENIS J2 753 k.p.	JENIS J1 635 k.p.	JENIS DK1 1,302 k.p.
	PEMANDANGAN BUKIT KIARA					
49	RC/N-49-03	RC/N-49-3A	RC/N-49-05	RC/S-49-05	RC/S-49-3A	RC/S-49-03
48	RC/N-48-03	RC/N-48-3A	RC/N-48-05	RC/S-48-05	RC/S-48-3A	RC/S-48-03
47	RC/N-47-03	RC/N-47-3A	RC/N-47-05	RC/S-47-05	RC/S-47-3A	RC/S-47-03
46	RC/N-46-03	RC/N-46-3A	RC/N-46-05	RC/S-46-05	RC/S-46-3A	RC/S-46-03
45	RC/N-45-03	RC/N-45-3A	RC/N-45-05	RC/S-45-05	RC/S-45-3A	RC/S-45-03
43A	RC/N-43A-03	RC/N-43A-3A	RC/N-43A-05	RC/S-43A-05	RC/S-43A-3A	RC/S-43A-03
43	RC/N-43-03	RC/N-43-3A	RC/N-43-05	RC/S-43-05	RC/S-43-3A	RC/S-43-03
42	RC/N-42-03	RC/N-42-3A	RC/N-42-05	RC/S-42-05	RC/S-42-3A	RC/S-42-03
41	RC/N-41-03	RC/N-41-3A	RC/N-41-05	RC/S-41-05	RC/S-41-3A	RC/S-41-03
40	RC/N-40-03	RC/N-40-3A	RC/N-40-05	RC/S-40-05	RC/S-40-3A	RC/S-40-03
39	RC/N-39-03	RC/N-39-3A	RC/N-39-05	RC/S-39-05	RC/S-39-3A	RC/S-39-03
38	RC/N-38-03	RC/N-38-3A	RC/N-38-05	RC/S-38-05	RC/S-38-3A	RC/S-38-03
37	RC/N-37-03	RC/N-37-3A	RC/N-37-05	RC/S-37-05	RC/S-37-3A	RC/S-37-03
36	RC/N-36-03	RC/N-36-3A	RC/N-36-05	RC/S-36-05	RC/S-36-3A	RC/S-36-03
35	RC/N-35-03	RC/N-35-3A	RC/N-35-05	RC/S-35-05	RC/S-35-3A	RC/S-35-03
33A	M&E			M&E		RC/S-33A-03
33	RC/N-33-03	RC/N-33-3A	RC/N-33-05	RC/S-33-05	RC/S-33-3A	RC/S-33-03
32	RC/N-32-03	RC/N-32-3A	RC/N-32-05	RC/S-32-05	RC/S-32-3A	RC/S-32-03
31	RC/N-31-03	RC/N-31-3A	RC/N-31-05	RC/S-31-05	RC/S-31-3A	RC/S-31-03
30	RC/N-30-03	RC/N-30-3A	RC/N-30-05	RC/S-30-05	RC/S-30-3A	RC/S-30-03

	JENIS J3 743 k.p.	JENIS S1 452 k.p.	JENIS J1 635 k.p.	JENIS J4 850 k.p.	JENIS J2 753 k.p.	JENIS J1 635 k.p.	JENIS S1 452 k.p.	JENIS J3 743 k.p.
	PEMANDANGAN BUKIT KIARA							
29	RC/N-29-3A	RC/N-29-05	RC/N-29-06	RC/N-29-07	RC/S-29-07	RC/S-29-06	RC/S-29-05	RC/S-29-3A
28	RC/N-28-3A	RC/N-28-05	RC/N-28-06	RC/N-28-07	RC/S-28-07	RC/S-28-06	RC/S-28-05	RC/S-28-3A
27	RC/N-27-3A	RC/N-27-05	RC/N-27-06	RC/N-27-07	RC/S-27-07	RC/S-27-06	RC/S-27-05	RC/S-27-3A
26	RC/N-26-3A	RC/N-26-05	RC/N-26-06	RC/N-26-07	RC/S-26-07	RC/S-26-06	RC/S-26-05	RC/S-26-3A
25	RC/N-25-3A	RC/N-25-05	RC/N-25-06	RC/N-25-07	RC/S-25-07	RC/S-25-06	RC/S-25-05	RC/S-25-3A
23A	RC/N-23A-3A	RC/N-23A-05	RC/N-23A-06	RC/N-23A-07	RC/S-23A-07	RC/S-23A-06	RC/S-23A-05	RC/S-23A-3A
23	RC/N-23-3A	RC/N-23-05	RC/N-23-06	RC/N-23-07	RC/S-23-07	RC/S-23-06	RC/S-23-05	RC/S-23-3A
22	RC/N-22-3A	RC/N-22-05	RC/N-22-06	RC/N-22-07	RC/S-22-07	RC/S-22-06	RC/S-22-05	RC/S-22-3A
21	RC/N-21-3A	RC/N-21-05	RC/N-21-06	RC/N-21-07	RC/S-21-07	RC/S-21-06	RC/S-21-05	RC/S-21-3A
20	RC/N-20-3A	RC/N-20-05	RC/N-20-06	RC/N-20-07	RC/S-20-07	RC/S-20-06	RC/S-20-05	RC/S-20-3A
19	RC/N-19-3A	RC/N-19-05	RC/N-19-06	RC/N-19-07	RC/S-19-07	RC/S-19-06	RC/S-19-05	RC/S-19-3A
18	RC/N-18-3A	RC/N-18-05	RC/N-18-06	RC/N-18-07	RC/S-18-07	RC/S-18-06	RC/S-18-05	RC/S-18-3A
17	M&E				RC/S-17-07	RC/S-17-06	RC/S-17-05	RC/S-17-3A
16	M&E				M&E			
15	RC/N-15-3A	RC/N-15-05	RC/N-15-06	RC/N-15-07	RC/S-15-07	RC/S-15-06	RC/S-15-05	RC/S-15-3A
13A	RC/N-13A-3A	RC/N-13A-05	RC/N-13A-06	RC/N-13A-07	RC/S-13A-07	RC/S-13A-06	RC/S-13A-05	RC/S-13A-3A
13	RC/N-13-3A	RC/N-13-05	RC/N-13-06	RC/N-13-07	RC/S-13-07	RC/S-13-06	RC/S-13-05	RC/S-13-3A
12	RC/N-12-3A	RC/N-12-05	RC/N-12-06	RC/N-12-07	RC/S-12-07	RC/S-12-06	RC/S-12-05	RC/S-12-3A
11	RC/N-11-3A	RC/N-11-05	RC/N-11-06	RC/N-11-07	RC/S-11-07	RC/S-11-06	RC/S-11-05	RC/S-11-3A
10	RC/N-10-3A	RC/N-10-05	RC/N-10-06	RC/N-10-07	RC/S-10-07	RC/S-10-06	RC/S-10-05	RC/S-10-3A
9	RC/N-09-3A	RC/N-09-05	RC/N-09-06	RC/N-09-07	RC/S-09-07	RC/S-09-06	RC/S-09-05	RC/S-09-3A
8	RC/N-08-3A	RC/N-08-05	RC/N-08-06	RC/N-08-07	RC/S-08-07	RC/S-08-06	RC/S-08-05	RC/S-08-3A
7	PEMINDAHAN + M&E							
6	COURTYARD							

PELAN TINGKAT

TINGKAT	UTARA		SELATAN	
51	SKY			
50	M&E			
	JENIS DK2 1,679 k.p.	JENIS M2 1,550 k.p.	JENIS M2 1,550 k.p.	JENIS DK2 1,679 k.p.
	Pemandangan Bandaraya Kuala Lumpur			
49	RC/S-49-02	RC/S-49-01	RC/N-49-01	RC/N-49-02
48	RC/S-48-02	RC/S-48-01	RC/N-48-01	RC/N-48-02
47	RC/S-47-02	RC/S-47-01	RC/N-47-01	RC/N-47-02
46	RC/S-46-02	RC/S-46-01	RC/N-46-01	RC/N-46-02
45	RC/S-45-02	RC/S-45-01	RC/N-45-01	RC/N-45-02
43A	RC/S-43A-02	RC/S-43A-01	RC/N-43A-01	RC/N-43A-02
43	RC/S-43-02	RC/S-43-01	RC/N-43-01	RC/N-43-02
42	RC/S-42-02	RC/S-42-01	RC/N-42-01	RC/N-42-02
41	RC/S-41-02	RC/S-41-01	RC/N-41-01	RC/N-41-02
40	RC/S-40-02	RC/S-40-01	RC/N-40-01	RC/N-40-02
39	RC/S-39-02	RC/S-39-01	RC/N-39-01	RC/N-39-02
38	RC/S-38-02	RC/S-38-01	RC/N-38-01	RC/N-38-02
37	RC/S-37-02	RC/S-37-01	RC/N-37-01	RC/N-37-02
36	RC/S-36-02	RC/S-36-01	RC/N-36-01	RC/N-36-02
35	RC/S-35-02	RC/S-35-01	RC/N-35-01	RC/N-35-02
33A	RC/S-33A-02	RC/S-33A-01	RC/N-33A-01	RC/N-33A-02
33	RC/S-33-02	RC/S-33-01	RC/N-33-01	RC/N-33-02
32	RC/S-32-02	RC/S-32-01	RC/N-32-01	RC/N-32-02
31	RC/S-31-02	RC/S-31-01	RC/N-31-01	RC/N-31-02
30	RC/S-30-02	RC/S-30-01	RC/N-30-01	RC/N-30-02

	JENIS S2 538 k.p.	JENIS M1 1,119 k.p.	JENIS M2 1,550 k.p.	JENIS M2 1,550 k.p.	JENIS M1 1,119 k.p.	JENIS S2 538 k.p.
	Pemandangan Bangsar	Pemandangan Bandaraya Kuala Lumpur				Pemandangan Pejabat Korporat dan Hotel
29	RC/S-29-03	RC/S-29-02	RC/S-29-01	RC/N-29-01	RC/N-29-02	RC/N-29-03
28	RC/S-28-03	RC/S-28-02	RC/S-28-01	RC/N-28-01	RC/N-28-02	RC/N-28-03
27	RC/S-27-03	RC/S-27-02	RC/S-27-01	RC/N-27-01	RC/N-27-02	RC/N-27-03
26	RC/S-26-03	RC/S-26-02	RC/S-26-01	RC/N-26-01	RC/N-26-02	RC/N-26-03
25	RC/S-25-03	RC/S-25-02	RC/S-25-01	RC/N-25-01	RC/N-25-02	RC/N-25-03
23A	RC/S-23A-03	RC/S-23A-02	RC/S-23A-01	RC/N-23A-01	RC/N-23A-02	RC/N-23A-03
23	RC/S-23-03	RC/S-23-02	RC/S-23-01	RC/N-23-01	RC/N-23-02	RC/N-23-03
22	RC/S-22-03	RC/S-22-02	RC/S-22-01	RC/N-22-01	RC/N-22-02	RC/N-22-03
21	RC/S-21-03	RC/S-21-02	RC/S-21-01	RC/N-21-01	RC/N-21-02	RC/N-21-03
20	RC/S-20-03	RC/S-20-02	RC/S-20-01	RC/N-20-01	RC/N-20-02	RC/N-20-03
19	RC/S-19-03	RC/S-19-02	RC/S-19-01	RC/N-19-01	RC/N-19-02	RC/N-19-03
18	RC/S-18-03	RC/S-18-02	RC/S-18-01	RC/N-18-01	RC/N-18-02	RC/N-18-03
17	RC/S-17-03	RC/S-17-02	RC/S-17-01	RC/N-17-01	RC/N-17-02	RC/N-17-03
16	RC/S-16-03	RC/S-16-02	RC/S-16-01	RC/N-16-01	RC/N-16-02	M&E
15	RC/S-15-03	RC/S-15-02	RC/S-15-01	RC/N-15-01	RC/N-15-02	RC/N-15-03
13A	RC/S-13A-03	RC/S-13A-02	RC/S-13A-01	RC/N-13A-01	RC/N-13A-02	RC/N-13A-03
13	RC/S-13-03	RC/S-13-02	RC/S-13-01	RC/N-13-01	RC/N-13-02	RC/N-13-03
12	RC/S-12-03	RC/S-12-02	RC/S-12-01	RC/N-12-01	RC/N-12-02	RC/N-12-03
11	RC/S-11-03	RC/S-11-02	RC/S-11-01	RC/N-11-01	RC/N-11-02	RC/N-11-03
10	RC/S-10-03	RC/S-10-02	RC/S-10-01	RC/N-10-01	RC/N-10-02	RC/N-10-03
9	RC/S-09-03	RC/S-09-02	RC/S-09-01	RC/N-09-01	RC/N-09-02	RC/N-09-03
8	RC/S-08-03	RC/S-08-02	RC/S-08-01	RC/N-08-01	RC/N-08-02	RC/N-08-03
7	PEMINDAHAN + M&E					
6	COURTYARD					

SPESIFIKASI

Struktur	Konkrit Diperkukuh/ Sistem Dinding Ricih
Dinding	Bata Biasa/ Konkrit Diperkukuh/ Sistem Dinding Ricih
Bumbung	Genting Konkrit Diperkukuh
Siling	Siling Plaster Gentian/ Salutan Nipis
Tingkap	Panel Kaca Berbingkai Aluminium Disalut Serbuk

Pintu

Pintu Masuk Utama	Pintu Kayu Padu Tahan Api Timber
Lain-Lain	Pintu Kayu, Pintu Gelangsar Kayu

Barangan Besi	Set Kunci Berkualiti

Kemasan Dinding

Ruang Tamu, Ruang Makan, Dapur, Dapur Kering, Pantri, Semua Bilik Tidur, Studio, Bilik Bacaan, Stor, Lanai	Plaster, Salutan Nipis dan Cat Emulsi
Semua Bilik Air, Bilik Solek	Jubin Homogen hingga paras siling
Dapur Basah	Jubin Homogen hingga paras siling

Kemasan Lantai

Ruang Tamu, Ruang Makan, Dapur, Dapur Kering, Pantri	Marmar Mampat
Semua Bilik Tidur, Studio, Bilik Bacaan	Kayu Kejuruteraan
Dapur Basah, Semua Bilik Air, Bilik Solek, Stor	Jubin Homogen
Lanai	Jubin Homogen

Kelengkapan Sanitari

Dapur, Dapur Kering, Dapur Basah, Pantri	Singki lengkap dengan kelengkapan paip
Bilik Air Utama (Jenis M1 and M2)	Basin, Alat Pancuran Mandi Hujan, Alat Pancuran Mandi, Tub Mandi & WC
Bilik Air Utama (Jenis J2 and J4)	Basin, Alat Pancuran Mandi Hujan, Alat Pancuran Mandi
Bilik Air Utama (Kecuali Jenis M1, M2, J2 and J4)	Basin, Alat Pancuran Mandi Hujan, Alat Pancuran Mandi & WC
Semua Bilik Air (Kecuali Bilik Air Utama)	Basin, Alat Pancuran Mandi & WC
Bilik Solek	Basin & WC
Lanai	Pili Paip Luar

USAHASAMA YANG BERPRESTIJ

Pavilion Damansara Heights adalah suatu usahasama antara Pavilion Group dan Lembaga Pelaburan Pelan Pencen Kanada.

Pavilion Group merupakan nama yang diiktiraf dan terkenal dengan projek pembangunan yang luar biasa. Kejayaannya yang paling membanggakan ialah Pavilion Kuala Lumpur, di mana ia telah menerima pelbagai anugerah tempatan dan antarabangsa. Ia telah menjadi lambang pengalaman luar biasa yang bakal dinikmati setiap pengunjung pusat beli-belahnya

PELAN LOKASI

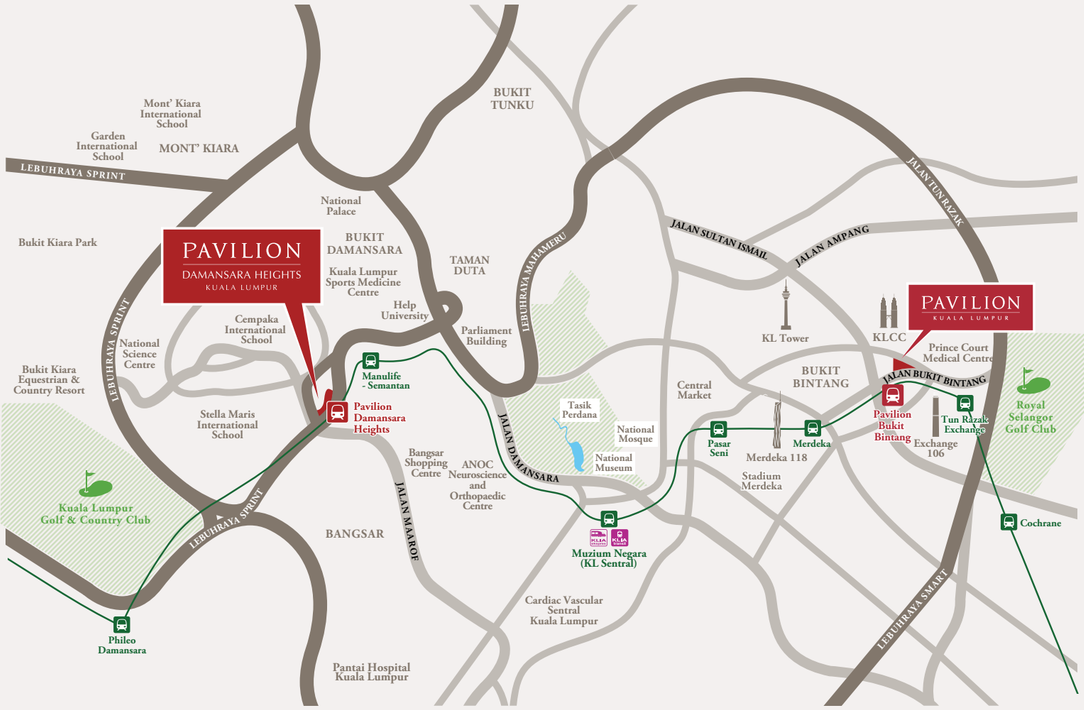

STESEN MRT

- Laluan khas yang bersambung ke Stesen MRT Pavilion Damansara Heights
- Kurang daripada 400m ke Stesen MRT Manulife - Semantan
- Dua hentian ke KL Sentral dan lima hentian ke Stesen MRT Pavilion Bukit Bintang

LAPANGAN TERBANG & HUB PENGANGKUTAN

- Pintu masuk ke Lapangan Terbang Antarabangsa Kuala Lumpur (KLIA & KLIA2) melalui Laluan KLIA Ekspres dari KL Sentral
- Laluan terus ke Central Business District (CBD) dan Tun Razak Exchange (TRX) yang akan datang

03 2011 8086

013 331 8088

Galeri hartanah Pavilion Damansara Heights:
Lot 480023, Jalan Beringin, Bukit Damansara, 50490 Kuala Lumpur.
www.PavilionDamansaraHeights.com

1Pavilion Collection

1PAVILION
Exclusive Property Marketing Consultant

Nama pemajuan: Pavilion Damansara Heights Phase 2
No. fasa: 4
Perunding pemasaran hartanah eksklusif: 1 Pavilion Property Consultancy Sdn Bhd 201101000369 (928503-A)
Pemaju projek: Jendela Mayang Sdn Bhd 201301035983 (1065811-D)

Nama pemaju: Jendela Mayang Sdn Bhd 201301035983 (1065811-D) ● Nombor lesen pemaju: 30216/10-2027/0215(A) ● Tempoh sahlaku: 3 Oktober 2022 - 2 Oktober 2027 ● Nombor permit iklan dan jualan: - ● Tempoh sahlaku: - ● Pihak berkuasa berkenaan yang meluluskan pelan bangunan: Dewan Bandaraya Kuala Lumpur ● Nombor rujukan pelan bangunan: BP T2 OSC 2025 3807 ● Jenis pegangan tanah: Kekal ● Tarikh pemajuan perumahan dijangka siap: November 2028 (36 bulan dari tarikh permohonan) ● Bebanan tanah: CIMB Investment Bank Berhad ● Jenis : Pangsapuri servis ● Nama pemajuan: Pavilion Damansara Heights Phase 2 ● Tempat letak kereta: 653 ● Jumlah bilangan unit: 490 ● Harga jualan: RM754,000.00 (Min) - RM4,666,000.00 (Mak) ● Jenis S1: 452 k.p., Bilangan unit: 41, Harga jualan: RM754,000.00 (Min) - RM1,188,000.00 (Mak), Jenis S2: 538 k.p., Bilangan unit: 43, Harga jualan: RM892,000.00 (Min) - RM1,403,000.00 (Mak), Jenis J1: 635 k.p., Bilangan unit: 79, Harga jualan: RM1,036,000.00 (Min) - RM1,779,000.00 (Mak), Jenis J2: 753 k.p., Bilangan unit: 40, Harga jualan: RM1,309,000.00 (Min) - RM2,019,000.00 (Mak), Jenis J3: 743 k.p., Bilangan unit: 41, Harga jualan: RM1,441,000.00 (Min) - RM2,035,000.00 (Mak), Jenis J4: 850 k.p., Bilangan unit: 39, Harga jualan: RM1,519,000.00 (Min) - RM2,229,000.00 (Mak), Jenis M1: 1,119 k.p., Bilangan unit: 44, Harga jualan: RM2,060,000.00 (Min) - RM2,929,000.00 (Mak), Jenis M2: 1,550 k.p., Bilangan unit: 84, Harga jualan: RM2,856,000.00 (Min) - RM4,330,000.00 (Mak), Jenis DK1: 1,302 k.p., Bilangan unit: 39, Harga jualan: RM2,674,000.00 (Min) - RM3,312,000.00 (Mak), Jenis DK2: 1,679 k.p., Bilangan unit: 40, Harga jualan: RM3,753,000.00 (Min) - RM4,666,000.00 (Mak), ● 5% Bumiputera Diskaun

IKLAN INI TELAH DILULUSKAN OLEH JABATAN PERUMAHAN NEGARA.
MAKLUMAT PEMAJUAN BOLEH DISEMAK DI PORTAL TEDUH.KPKT.GOV.MY